



301 N. Hillcrest  
Sulphur Springs, TX 75482

2000 I-30 E  
Greenville, TX 75402

108 W. Marble  
Wylie, TX 75098

Wednesday, March 18, 2020

Office of Hopkins County Judge  
PO Box 288  
Sulphur Springs TX 75483

Farmers Electric Cooperative Member: JUSTIN BURKETT  
Service Order Number: 2020014789

Greetings:

Farmers Electric Cooperative, Inc. is requesting permission to construct electrical power distribution facilities which will cross County Road 3528 which is located 40ft north of CR 3600 in Hopkins County, Texas.

Site location map and construction sketches are enclosed. The construction sketch details the proposed work. All road crossings will have a minimum vertical clearance of 22 feet.

If you have any questions, please contact me at any time.

Sincerely,

*Matthew Walker*  
Project Coordinator  
mwalker@farmersselectric.coop  
Phone 903-441-1368

Submitted by Brandon Darrow  
bdarrow@farmersselectric.coop  
Field Engineering Coordinator

Enclosures

---

County Approval Section:

Approved: ✓

Denied: \_\_\_\_\_

Authorized Signature: Wade Bentley Date: 3-23-20

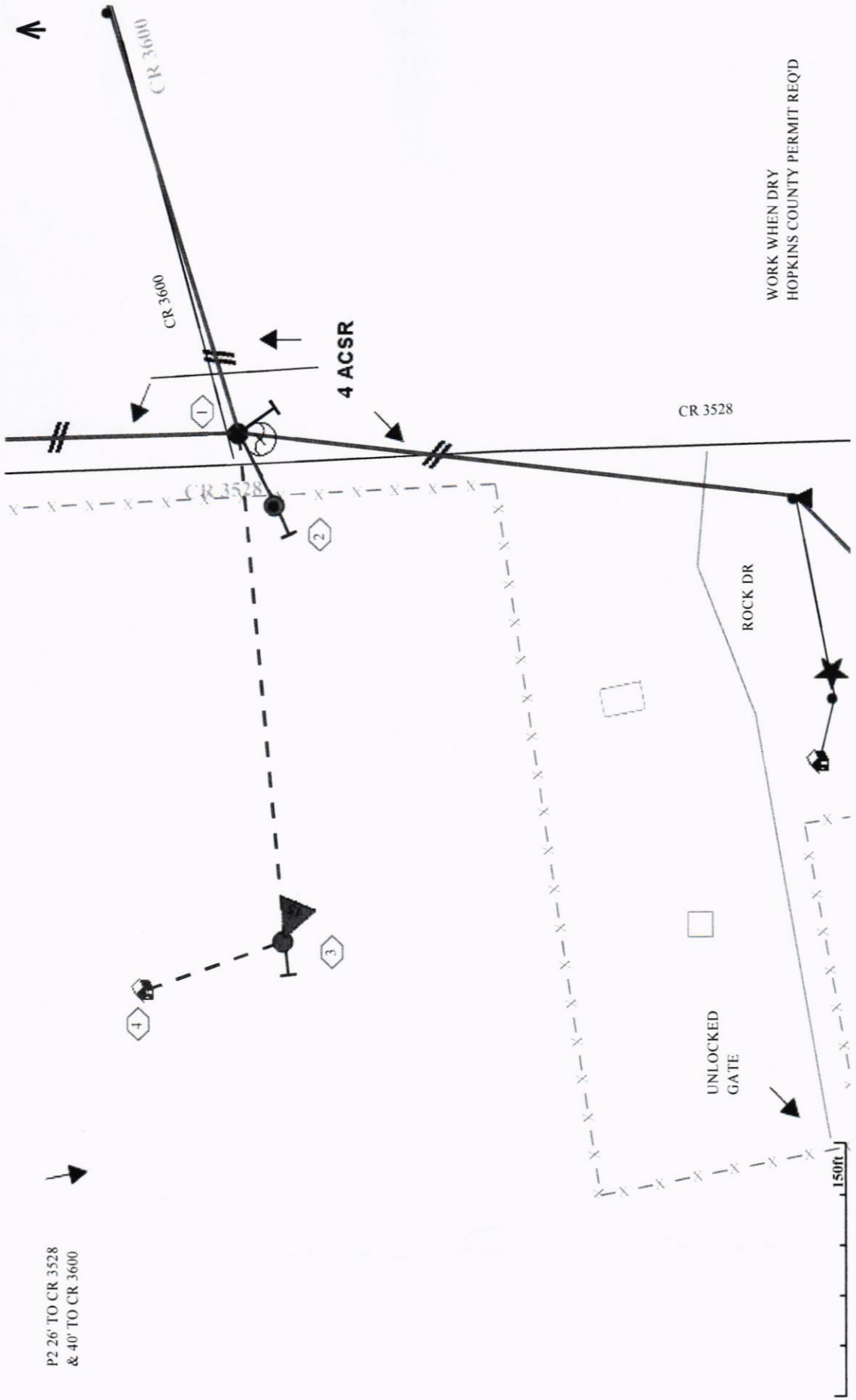

P2 26' TO CR 3528  
& 40' TO CR 3600

WORK WHEN DRY  
HOPKINS COUNTY PERMIT REQD

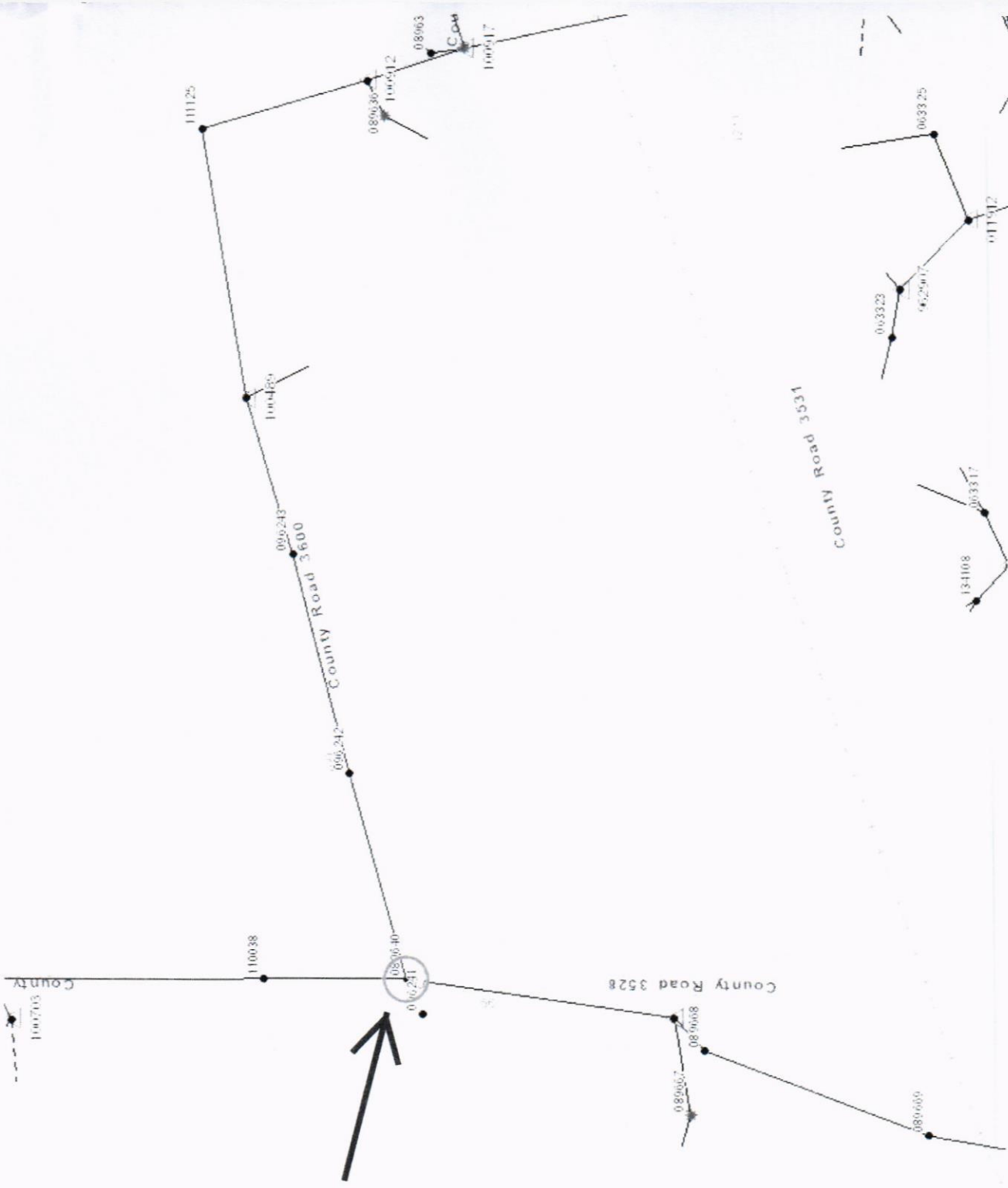

Justin Burkett  
 Service  
 Order#2020014789  
 Cross CR 3528 at  
 Pole#089640